

Deutscher Tanz 6

aus: Südtiroler Volksmusikkreis (Hrsg.)

Tanz- und Spielmusik um 1800 aus der Passeirer Liederhandschrift. Bozen 2009, S. 6.

Bearbeitung: Hannes Premstaller

Flgh.1 in B

Flgh.2 in B

Pos. in B

Tuba

fine

Deutscher Tanz 6

aus: Südtiroler Volksmusikkreis (Hrsg.)

Tanz- und Spielmusik um 1800 aus der Passeirer Liederhandschrift. Bozen 2009, S. 6.

Bearbeitung: Hannes Premstaller

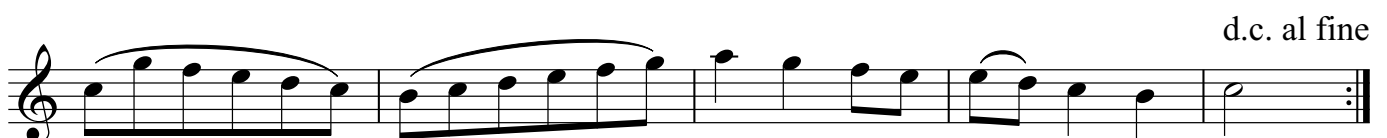
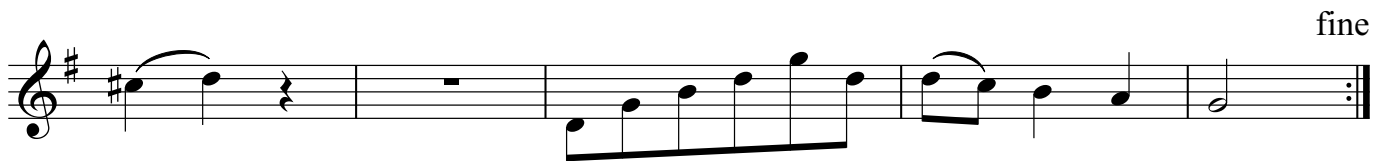

Deutscher Tanz 6

aus: Südtiroler Volksmusikkreis (Hrsg.)

Tanz- und Spielmusik um 1800 aus der Passeirer Liederhandschrift. Bozen 2009, S. 6.

Bearbeitung: Hannes Premstaller

Flgh.2 in B

Deutscher Tanz 6

aus: Südtiroler Volksmusikkreis (Hrsg.)

Tanz- und Spielmusik um 1800 aus der Passeirer Liederhandschrift. Bozen 2009, S. 6.

Bearbeitung: Hannes Premstaller

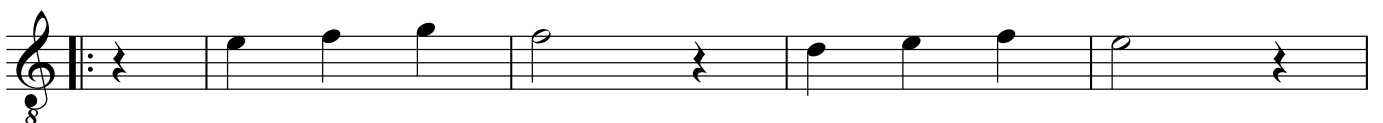
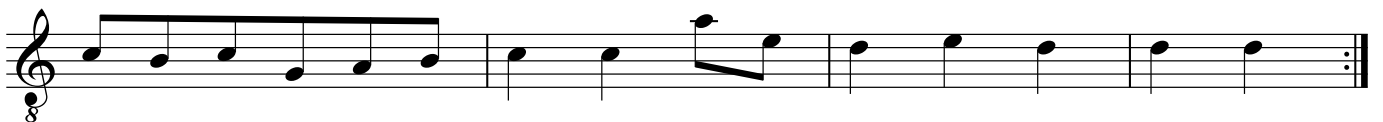
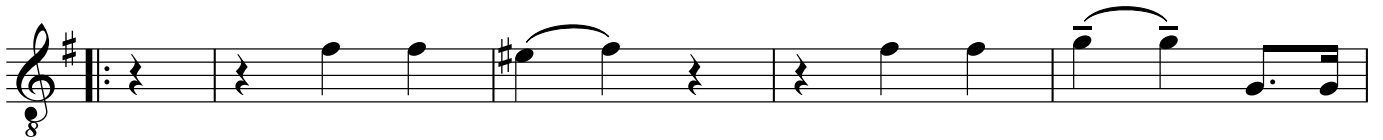

Deutscher Tanz 6

aus: Südtiroler Volksmusikkreis (Hrsg.)

Tanz- und Spielmusik um 1800 aus der Passeirer Liederhandschrift. Bozen 2009, S. 6.

Bearbeitung: Hannes Premstaller

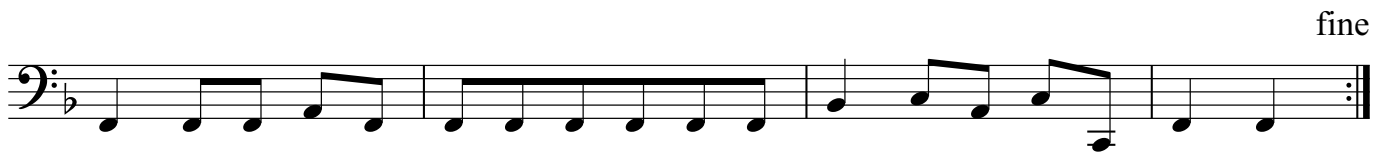

fine

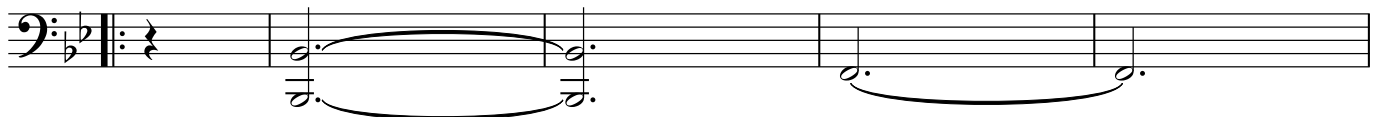

d.c. al fine

Deutscher Tanz 6

aus: Südtiroler Volksmusikkreis (Hrsg.)

Tanz- und Spielmusik um 1800 aus der Passeirer Liederhandschrift. Bozen 2009, S. 6.

Bearbeitung: Hannes Premstaller

Pos. 2 in B

fine

d.c. al fine